

State of Utah

Wildland – Urban Interface

Community Wildfire Preparedness Plan

Sunridge Property Owner Association

Huntsville, Utah



Fall 2018



Department of Natural Resources
Division of Forestry, Fire and State Lands
1594 W North Temple, PO Box 145703, Salt Lake City, UT 84114-5703

Page Intentionally Left Blank

Sunridge Property Owner Association Wildfire Preparedness Plan

Declaration and Concurrence Page

This list needs to be customized to the individual plan. Provide the names and affiliations of all cooperators. This page will then be signed after all cooperators have reviewed the plan and concur with its contents.

_____ BRENT FROST NAME	_____ President AFFILIATION
------------------------------	-----------------------------------

_____ SIGNATURE	_____ DATE
--------------------	---------------

_____ JERRY BAKER NAME	_____ Secretary AFFILIATION
------------------------------	-----------------------------------

_____ SIGNATURE	_____ DATE
--------------------	---------------

_____ STEPHANIE TAYLOR NAME	_____ Treasurer AFFILIATION
-----------------------------------	-----------------------------------

_____ SIGNATURE	_____ DATE
--------------------	---------------

_____ STEPHEN MILLS NAME	_____ Board of Trustees AFFILIATION
--------------------------------	---

_____ SIGNATURE	_____ DATE
--------------------	---------------

_____ DICK SOWERS NAME	_____ Board of Trustees AFFILIATION
------------------------------	---

_____ SIGNATURE	_____ DATE
--------------------	---------------

Sunridge Property Owner Association Wildfire Preparedness Plan

Declaration and Concurrence Page, continued

ROGER COLVIN
NAME

SIGNATURE

Board of Trustees
AFFILIATION

DATE

ALAN DALPIAS
NAME

SIGNATURE

Consultant
AFFILIATION

DATE

RICHARD FRY
NAME

SIGNATURE

Board of Trustees
AFFILIATION

DATE

JOHN WALL
NAME

SIGNATURE

Board of Trustees
AFFILIATION

DATE

CARL FRAZER
NAME

SIGNATURE

Consultant
AFFILIATION

DATE

Sunridge Property Owner Association Wildfire Preparedness Plan

CAPT. RICHARD COOPER
NAME

Weber Fire District
AFFILIATION

SIGNATURE

DATE

DUSTIN RICHARDS
NAME

FFSL, FMO BEAR RIVER AREA
AFFILIATION

SIGNATURE

DATE

BLAIN HAMP
NAME

FFSL, AREA MANAGER, BEAR RIVER AREA
AFFILIATION

SIGNATURE

DATE

JENNIFER HANSEN
NAME

FFSL, WUI PROGRAM AND FUELS
COORDINATOR
AFFILIATION

SIGNATURE

DATE

KEN THEIS
NAME

FFSL, WUI COORDINATOR, BEAR RIVER AREA
AFFILIATION

SIGNATURE

DATE

Sunridge Property Owner Association Wildfire Preparedness Plan

INTRODUCTION

Over 600 of Utah's communities have been classified as "at risk" of wildfire. The safety of the citizens of any community and the protection of private property and community infrastructure is a shared responsibility between the citizens; the owner, developer or association; and the local, county, state and federal governments. **The primary responsibility, however, remains with the local government and the citizen/owner.**

The purpose of wildfire preparedness planning is to...

- Motivate and empower local government, communities, and property owners to organize, plan, and take action on issues impacting the safety and resilience of values at risk
- Enhance levels of fire resilience and protection to the communities and infrastructure
- Identify the threat of wildland fires in the area
- Identify strategies to reduce the risks to structures, infrastructure and commerce in the community during a wildfire
- Identify wildfire hazards, education, and mitigation actions needed to reduce risk
- Transfer practical knowledge through collaboration between stakeholders toward common goals and objectives

Outcomes of wildfire preparedness planning...

- Facilitate organization of sustainable efforts to guide planning and implementation of actions:
1. Fire adapted communities 2. Resilient landscapes 3. Safe and effective fire response
- Improve community safety through:
 - ✓ Coordination and collaboration
 - ✓ Firefighter training
 - ✓ Fire prevention
 - ✓ Public awareness and education
 - ✓ Fuel modification
 - ✓ Development of long-term strategies
 - ✓ Improved fire response capabilities

RESOURCES

For resources to complete a wildfire preparedness plan for your community, consider organizations such as the following:

- ✓ Local / Primary fire protection provider
- ✓ Local Resource, Conservation and Development Districts
- ✓ Utah Division of Forestry, Fire and State Lands
- ✓ Utah State Fire Marshal (Dept. of Public Safety)
- ✓ Utah Division of Emergency Management
- ✓ Utah Living With Fire
- ✓ Local fire agencies
- ✓ Local emergency management services
- ✓ USDA Forest Service
- ✓ U.S. Department of Interior Agencies
- ✓ Utah Resource Conservation Districts
- ✓ Utah Soil Conservation Districts

STATEMENT OF LIABILITY

The activities suggested by this template, associated checklist and guidance document, the assessments and recommendations of fire officials, and the plans and projects outlined by the community wildfire council, are made in good faith according to information available at this time. The Utah Division of Forestry, Fire and State Lands assumes no liability and makes no guarantees regarding the level of success users of this plan will experience. Wildfire still occurs, despite efforts to prevent it or contain it; the intention of all decisions and actions made under this plan is to reduce the potential for, and the consequences of, wildfire. *Last revised March 2016*

This document provides the outline for and specifies the information recommended for inclusion in a wildfire preparedness plan. **Completed Community Wildfire Preparedness Plans should be submitted to the local Area Manager or Fire Management Officer with the Utah Division of Forestry, Fire and State Lands for final concurrence.**

Page Intentionally Left Blank

Sunridge Property Owner Association Wildfire Preparedness Plan

PLANNING OVERVIEW

In 2005 Sunridge Property Owners Association (Sunridge) and Utah Division of Forestry, Fire and State Lands (FFSL) began organizing efforts to produce a Community Wildfire Preparedness Plan (CWPP) for Sunridge property. A fire plan was developed by the Sunridge community, but was not officially adopted. Efforts to produce a fire plan were suspended until a new CWPP format was developed and adopted by FFSL.

PARTNERSHIPS AND COLLABORATION

In 2017 Sunridge established a working/fire committee to update the fire plan under Utah's new CWPP format. The working committee consisted of the members of the Sunridge Board of Trustees, Bear River area WUI coordinator Ken Theis, UFFSL, and Captain Rick Cooper, Weber Fire District. In our meetings, the general requirements of a CWPP were discussed and what was needed for the specific Sunridge CWPP. A second meeting was held April 18.

Additional revisions were made based on updated information received from participating entities. Final revisions were incorporated with an estimated completion date of Fall 2018.

Sunridge Property Owner Association Wildfire Preparedness Plan

LOCATION MAP

Sunridge Property Owner Association

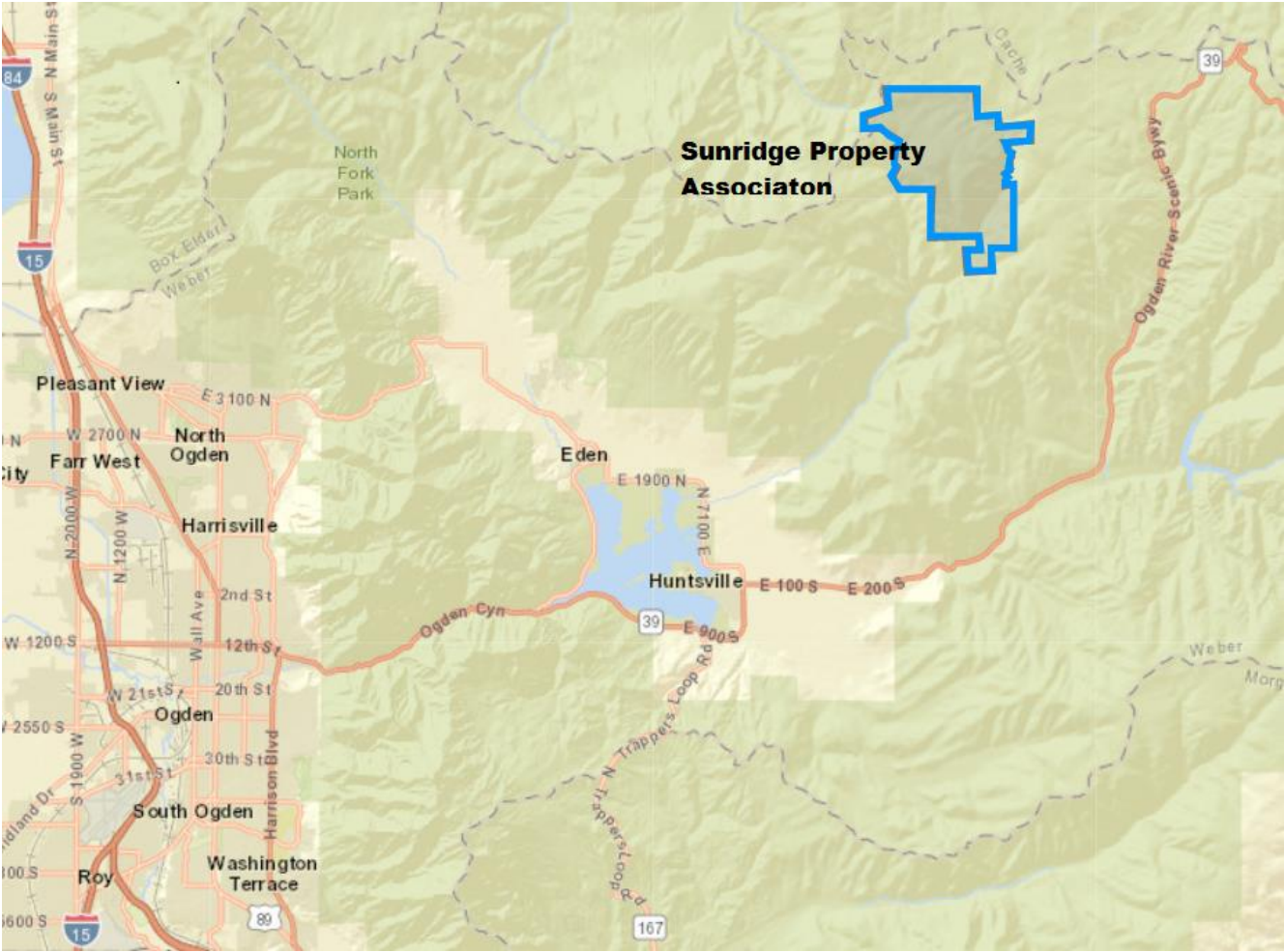

Sunridge Property Owner Association Wildfire Preparedness Plan

PLAN OVERVIEW MAP

Area of Interest

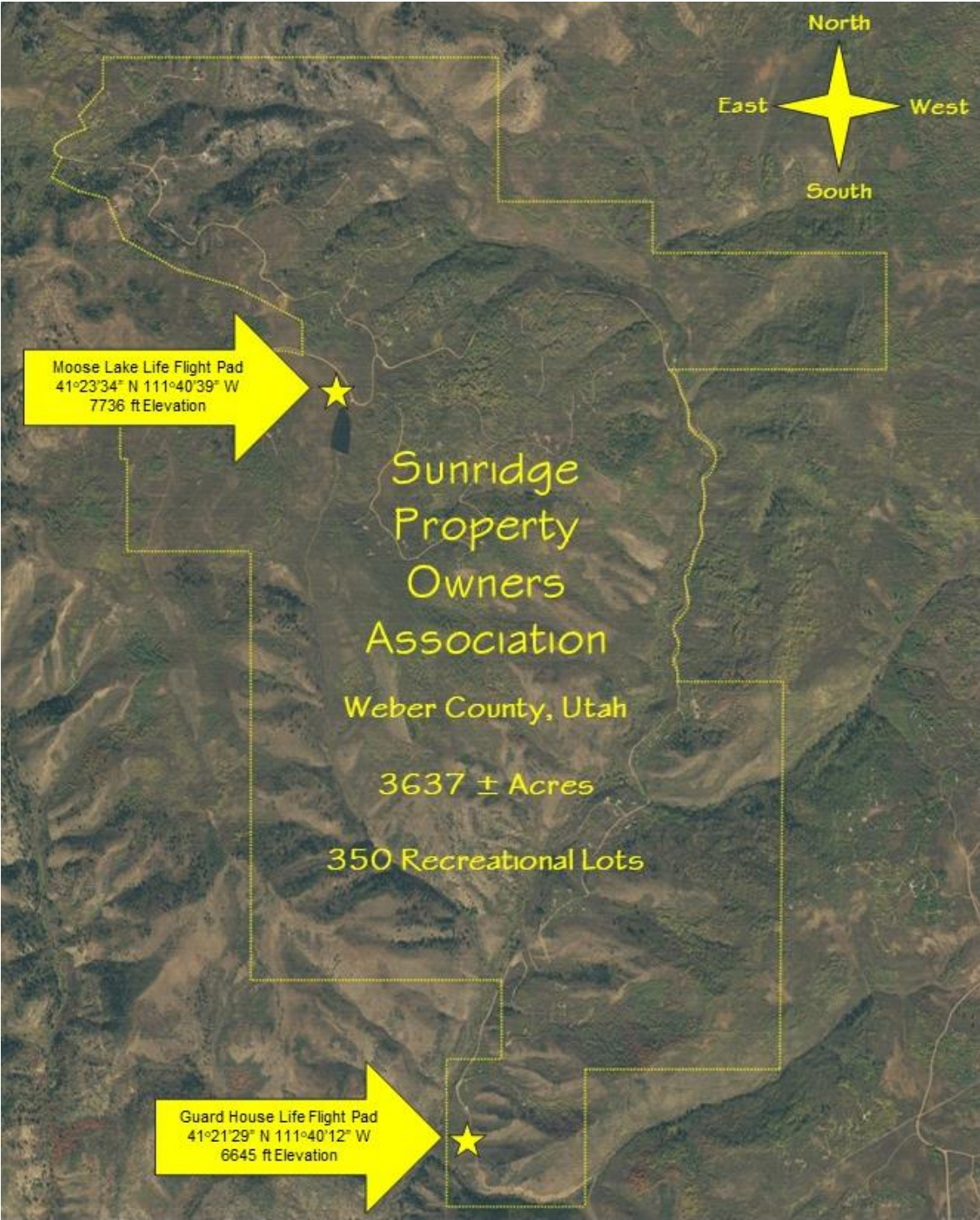

Sunridge Property Owner Association Wildfire Preparedness Plan

PART I COMMUNITY DESCRIPTION

Area Description

The Sunridge Property Association is situated in the upper Ogden River valley approximately 10.5 miles northeast of Huntsville, Utah. The community is accessed via State Highway 39, also known as the Monte Cristo highway.

The privately-owned community property comprises approximately 3600 acres within the Uinta-Wasatch-Cache National Forest. Other areas adjoining the association properties include the La Plata Ranch to the north in Cache County, Sourdough Wilderness Ranches to the east, and Evergreen Park to the south. Powder Mountain Ski area is approximately 3.5 miles southwest of the association property area.

The Middle Fork Wildlife Management Area adjoins the property to the west and is undergoing revegetation efforts by the Utah Division of Wildlife Resources to rehabilitate big game habitat that was damaged by an old wildfire. The management area is also grazed under contract each spring by a livestock operation to reduce grasses and improve shrubby browse habitat.

Overstory vegetation is comprised of mixed, sometimes dense, stands of subalpine fir, Englemann spruce, limber pine and aspen. Some of the subalpine fir is infested by the introduced insect balsam woolly adelgid. Understory vegetation includes bigtooth maple, sagebrush, bitterbrush, snowberry, serviceberry and various grasses and forbs.

Community Legal Structure

List the government entities associated with the community – city, town, unincorporated community, special service district, homeowner association(s), other.

Organization	Contact Person	Phone Number	E-mail
Weber County Commission	James H Harvey	801-399-8406	
Sunridge Property Owner Association	Brent Frost	801-540-0661	jbrentfrost@yahoo.com
Weber County Fire	David Austin	801-782-3580	
State of Utah Division	Coy D Porter	801-538-7487	
Weber County Sheriff	Terry Thompson	801-778-6600	
Weber County Office of Emergency Services	Lance Petersen	801-940-7255	

Population

Approximate number of homes	125
-----------------------------	-----

Sunridge Property Owner Association Wildfire Preparedness Plan

Approximate number of lots	350
Approximate number of commercial entities	0
Approximate number of full-time residents	0
Approximated number of part-time residents	200
<i>Notes/comments:</i>	

Restricting Covenants, Ordinances, etc. (Attach as appendix)	
For example, home association bylaws may have requirements regarding building construction materials or vegetation removal, or regarding access in a gated community.	
Source	Details
Protective and Restrictive Covenants	Article 5
Protective and Restrictive Covenants	Article 6

Access
Directions to community
From Huntsville up SR-39 10 miles to Evergreen Park Drive, continue north to Middle Fork Drive through two locked gates.
All-weather access
Yes
Seasonal access
Yes--Winter Access is by snow machines

Sunridge Property Owner Association Wildfire Preparedness Plan

Roads								
Reset Option Buttons	None	Some	All	Adequate	Inadequate	% Pavement	% gravel	% dirt
Road signs present	<input type="radio"/>	<input type="radio"/>	<input checked="" type="radio"/>	<input checked="" type="radio"/>	<input type="radio"/>		100	
Will support normal flow of traffic	<input type="radio"/>	<input type="radio"/>	<input checked="" type="radio"/>	<input checked="" type="radio"/>	<input type="radio"/>		100	
Are loop roads	<input type="radio"/>	<input checked="" type="radio"/>	<input type="radio"/>	<input checked="" type="radio"/>	<input type="radio"/>		100	
Are dead-end roads	<input type="radio"/>	<input checked="" type="radio"/>	<input type="radio"/>	<input checked="" type="radio"/>	<input type="radio"/>		100	
Turnaround space available at end of road for emergency equipment (based on turning radius listed in the guidance document)	<input type="radio"/>	<input checked="" type="radio"/>	<input type="radio"/>	<input type="radio"/>	<input type="radio"/>		100	
<i>Notes/comments:</i>								

Driveways						
Reset Option Buttons	Adequate	Inadequate	No	Few	Most	All
Most driveways width and height clearance, road grades and vegetation appearance are...	<input type="radio"/>	<input checked="" type="radio"/>	<input type="radio"/>	<input type="radio"/>	<input type="radio"/>	<input type="radio"/>
Individual homeowners have posted their name and address	<input type="radio"/>	<input checked="" type="radio"/>	<input type="radio"/>	<input checked="" type="radio"/>	<input type="radio"/>	<input type="radio"/>
<i>Notes/comments:</i>						

Structures						
Reset Option Buttons	None	Few	Some	Many	Most	All
Wood frame construction	<input type="radio"/>	<input type="radio"/>	<input checked="" type="radio"/>	<input type="radio"/>	<input type="radio"/>	<input type="radio"/>
Have wood decks or porches	<input type="radio"/>	<input type="radio"/>	<input checked="" type="radio"/>	<input type="radio"/>	<input type="radio"/>	<input type="radio"/>
Have wood, shake or shingle roofs	<input checked="" type="radio"/>	<input type="radio"/>	<input type="radio"/>	<input type="radio"/>	<input type="radio"/>	<input type="radio"/>

Sunridge Property Owner Association Wildfire Preparedness Plan

Are visible from the main subdivision road	<input type="radio"/>	<input type="radio"/>	<input type="radio"/>	<input type="radio"/>	<input checked="" type="radio"/>	<input type="radio"/>
<i>Notes/comments:</i>						

Bridges, Gate, Culverts, other				
	Reset Option Buttons	No	Some	All
Bridges support emergency equipment	<input type="radio"/>	<input type="radio"/>	<input type="radio"/>	<input checked="" type="radio"/>
Gate provides easy access to emergency equipment	<input type="radio"/>	<input type="radio"/>	<input type="radio"/>	<input checked="" type="radio"/>
Culverts are easily crossed by emergency equipment	<input type="radio"/>	<input type="radio"/>	<input type="radio"/>	<input checked="" type="radio"/>
<i>Notes/comments:</i>				

Utilities							
	Reset Option Buttons	Below ground	Above ground	Provided by	Phone number	% marked with a flag or other highly visible means	% utilized
Telephone service	<input type="radio"/>	<input type="radio"/>	<input type="radio"/>				None
Electrical service	<input type="radio"/>	<input type="radio"/>	<input type="radio"/>				None
Are there homes utilizing propane?	<input type="radio"/>	<input type="radio"/>	<input checked="" type="radio"/>	AmeriGas	801-621-7174		100
Are there homes utilizing natural gas?	<input type="radio"/>	<input type="radio"/>	<input checked="" type="radio"/>				None
<i>Notes/comments:</i>							

List locations of propane tanks above ground:		
Owner	Address, lat/long, etc.	Size
Vista Pump House (#4)	41 23'01.58" N 111 41'35.17" W	500GAL
Moose Lake pump house (#3)	41 23'23,70" N 111 40"38,49"W	500GAL
<i>Notes/comments:</i>		

Sunridge Property Owner Association Wildfire Preparedness Plan

Primary Water Sources			
Approximate % homes using central water system		All	
Approximate %homes using individual wells		None	
Approximate % homes having additional private water source		None	
Water provided by	Sunridge Property Owner Association	Phone	801-540-0661
<i>Notes/comments:</i>			

List locations of water sources:		
Owner	Address, lat/long, etc.	Accessible
Sunridge Property Owner Association	41 23'01.58" N 111 41'35.17" W	Yes
Sunridge Property Owner Association	41 23'23,70" N 111 40"38,49"W	Yes
<i>Notes/comments:</i>		

Sunridge Property Owner Association Wildfire Preparedness Plan

PART II:

RISK ASSESSMENT

Estimated Values at Risk	
Provide an approximation of the estimated current values of residential and commercial property in the area. The County Assessor should be able to assist with this information.	
Estimated values at risk of commercial and residential property	\$ 25M
Year	2018

Natural Resources at Risk
Describe the natural resources at risk in the area, such as watershed, forest products, wildlife, recreation tourism, etc.
Uinta-Wasatch-Cache National Forest, Utah Division of Wildlife Resources Middle Fork Wildlife Management Area, Watershed values --Middle Fork Ogden River, Pineview Reservoir tributaries, fish habitat, moose, mule deer, elk, and turkey. Recreational activities including snow ski industry.

The following information is based on the Communities At Risk (CARs) list that was developed cooperatively at the local and state level to assist land management agencies and other stakeholders in determining the scope of the WUI challenge and to monitor progress in mitigating the hazards in these areas. This information is updated annually through the interagency fuel groups. Input the fields that are reflected on the state list found on our website at forestry.utah.gov.

Fire Occurrence: Number of fires in the area for the last 10 years _____ to _____			
<input type="radio"/>	0	No Risk	
<input checked="" type="radio"/>	1	Moderate	0 to 1 fire/township
<input type="radio"/>	2	High	2 to 14 fires/township
<input type="radio"/>	3	Extreme	Greater than 14 fires/township
Rating	1		<input type="button" value="Reset Option Buttons"/>

Sunridge Property Owner Association Wildfire Preparedness Plan

Area Fire History			
Month/Year of fire	Ignition point	Ignition source	Acres burned
None			

Fuel Hazard: Assess the fuel conditions of the landscape and surrounding the community			
<input type="radio"/>	0	No Risk	
<input checked="" type="radio"/>	1	Moderate	Moderate to low to control, fire intensities would generally cause moderate damage to resources based on slope, wind speed and fuel. Vegetation Types: Ponderosa pine/mountain shrub, grassland, alpine, dry meadow, desert grassland, Ponderosa pine, Aspen and mountain riparian.
<input type="radio"/>	2	High	High resistance to control, high to moderate intensity resulting in high to moderate damage to resources depending on slope, rate of spread, wind speed and fuel loading. Vegetation Type: Maple, mountain shrubs, sagebrush, sagebrush/perennial grass, salt desert scrub, Black Brush, Creosote and Greasewood.
<input type="radio"/>	3	Extreme	High resistance to control, extreme intensity level resulting in almost complete combustion of vegetation and possible damage to soils and seed sources depending on slopes, wind speed, rate of spread and fuel loading.
Rating	1		<input type="button" value="Reset Option Buttons"/>

Values Protected: Evaluate the human and economic values associated with the community or landscape, such as homes, businesses and community infrastructure.			
<input type="radio"/>	0	No Risk	
<input checked="" type="radio"/>	1	Moderate	Secondary Development: This would be seasonal or secondary housing and recreational facilities.
<input type="radio"/>	2	High	Primary Development: This would include primary residential housing, commercial and business areas.
<input type="radio"/>	3	Extreme	Community infrastructure and community support: This would be water systems, utilities, transportation systems, critical care facilities, schools manufacturing and industrial sites. It may also include valuable commercial timber stands, municipal watersheds and areas of high historical, cultural and/or spiritual significance which support and/or are critical to the well-being of the community.
Rating	1		<input type="button" value="Reset Option Buttons"/>

Sunridge Property Owner Association Wildfire Preparedness Plan

Insurance Rating	
Provide the current insurance rating for the community	
ISO Fire Insurance Rating:	

Protection Capabilities: Insurance Services Organization (ISO) rating for the community will serve as an overall indicator of the protection capabilities.			
<input checked="" type="radio"/>	1	Moderate	ISO Rating of 6 or lower
<input type="radio"/>	2	High	ISO Rating 7 to 9
<input type="radio"/>	3	Extreme	ISO Rating 10
Rating	1		<input type="button" value="Reset Option Buttons"/>

Fire Occurrence	Fuel Hazard	Values Protected	Fire Protection Capabilities	Overall Rating
1	1	1	1	4
Total: 4-7 Moderate, 8-11 High, 12 Extreme				4

The following information is based on the Utah Wildfire Risk Assessment Portal (UWRAP) and Area of Interest (AOI) Summary Reporting Tool. Reports are generated using a set of predefined map products developed by the West Wide Wildfire Risk Assessment (2012) project. The UWRAP provides a consistent, comparable set of scientific results to be used as a foundation for wildfire mitigation and prevention planning in Utah.

Wildland Development Area (WUI) Impacts: Data set is derived using a Response Function modeling approach. To calculate the Wildland Development Area Impact Response Function Score, the Wildland Development Area housing density data was combined with flame length data and Response Functions assignments to represent potential impacts.

Wildfire Threat: A number that is closely related to the likelihood of an acre burning.

Wildfire Risk: Combines the likelihood of a fire occurring (Threat), with those of areas of most concern that are adversely impacted by fire (Fire Effects). Wildfire Threat Index is derived from historical fire occurrence, landscape characteristics including surface fuels and canopy fuels, percentile weather derived from historical weather observations and terrain conditions. Fire Effects are comprised of Value Impacts and Suppression Difficulty.

Sunridge Property Owner Association Wildfire Preparedness Plan

	Total Acres AOI for each Category with the percentages added		
	Wildfire Risk	WUI Impacts	Wildfire Threat
Low (1-4)	17,082/38.3%		4,292
Moderate (5-7)	22,895/51.2%		
High (8-10)	4,653/10.4%		

Including maps from the UWRAP report may also be beneficial in this section. Consider using the following as an example.

- Location Specific Ignitions
- Ignition and Fire occurrence density
- Water Impacts
- Rate of Spread
- Suppression Difficulty
- Fire Effects

Sunridge Property Owner Association Wildfire Preparedness Plan

Past Accomplishments	
Prevention	<ul style="list-style-type: none"> • <i>Recognized nationally as a Firewise Community (2015).</i> • <i>Formed an active CWPP committee that meets once a month, composed of residents, Mayor and Fire Dept. (2014).</i>
Preparedness	<ul style="list-style-type: none"> • <i>Completed a community wildfire protection plan (CWPP) in 2011.</i> • <i>FEPP acquisition for fire department including a five ton truck to be converted to a wildland fire engine.</i> • <i>Training in wildland firefighting including S-190, S-130 and chainsaw training.</i>
Mitigation	<ul style="list-style-type: none"> • <i>Secured a \$300,000 Western States Fire Assistance (SFA) grant in 2013 for mitigation and education purposes. Funds were directed towards vegetation projects; nearly 40 acres have been treated so far. Grant targets a total of 236 acres.</i> • <i>Since 2014, community has contributed approximately \$60,000 of in-kind service, including organizing the LDS youth conference in 2014 to help with fuels mitigation.</i> • <i>Davis property and east exit access improved (2014).</i> • <i>Bi-annual community Chipper Day participation with roughly 75 properties participating.</i> • <i>City has evaluated over 70% of the lots for compliance of vegetation code.</i>
Maintenance	<ul style="list-style-type: none"> • •

Sunridge Property Owner Association Wildfire Preparedness Plan

PART III: RISK REDUCTION GOALS/ ACTIONS

Goals of Plan: Provide a brief statement under the Prevention, Preparedness, Mitigation and Maintenance goals. These should align with the pillars of the National Cohesive Strategy and the Utah Catastrophic Wildfire Reduction Strategy (1. Resilient Landscapes 2. Fire Adapted Communities 3. Wildfire Response).

Identification of Actions: Provide detailed project information. These projects/actions can be mapped/tracked in the Utah WRA portal and should be consistent with a Cooperative Agreement in compliance with the Wildfire Policy if applicable.

GOAL A: PREVENTION – Activities directed at reducing the occurrence of fires, including public education, law enforcement, personal contact.

Goal A.1 – Align efforts with National Cohesive Strategy and the Utah Catastrophic Wildfire Reduction Strategy: 1. Establish resilient landscapes 2. Achieve fire adapted communities 3. Improve wildfire response.			
Action(s):	Timeline:	Community Lead:	Priority:
Create defensible space by brush clearing around residences and thinning along community roadways; chipping woody material cut and stacked by homeowners (Annually).	Annually	Fire protection committee.	1
Hold annual meetings with community members to provide latest fire prevention and mitigation information, distribute volunteer participation sheets, and other educational materials (Annually).	Annually	Fire protection committee	1
Complete a community wildfire protection plan (CWPP) for Sunridge property owner’s association.	2018	Fire protection committee	1
Improvements to Middle fork Road to enable emergency vehicle and fire response vehicle passage and turn arounds. (2018).	Annually	Fire protection committee	1
<i>Notes, updates, and monitoring</i>			
Create defensible space by brush clearing around residences and thinning along community roadways; chipping woody material cut and stacked by homeowners (Annually).			

Sunridge Property Owner Association Wildfire Preparedness Plan

Sunridge Property Owner Association Wildfire Preparedness Plan

GOAL B: PREPAREDNESS – Activities that lead to a state of response readiness to contain the effects of wildfire to minimize loss of life, injury, and damage to property. Including access to home/community, combustibility of homes/structures and creating survivable space.

Goal B.1 – Evaluate, upgrade and maintain community wildfire preparation			
Action(s):	Timeline:	Community Lead:	Priority:
Upgrade signage throughout the subdivision for better route identification.	2019	Fire Protection Committee	
Updating all road maps to identify individual address to lot numbers.	2018	Fire protection committee	
Establish improved chain of communications with Fire District for fire response	2018	Fire District, Fire Protection Committee	
<i>Notes, updates ,and monitoring</i>			

Goal B.2 – Educate community members to prepare for and respond to wildfire.			
Action(s):	Timeline:	Community Lead:	Priority:
Schedule and hold meeting(s) with fire district /FFSL	2018	Fire protection committee	
Hand out pamphlets provided by the fire district to inform lot owners how to prepare a defensible space.	Annually	Weber Fire District/FFSL	
<i>Notes, updates ,and monitoring</i>			

Sunridge Property Owner Association Wildfire Preparedness Plan

--

Goal B.3 – Address identified regulative issues impacting community wildfire prevention and response needs.			
Action(s):	Timeline:	Community Lead:	Priority:
Install fire district lock boxes on all gates. *	2018	Fire committee	
Map placement at key places to identify lot number and address. *	2019		
<i>Notes, updates ,and monitoring</i> *Actions completed as of Oct 1, 2018			

Goal B.4 – Evaluate response facilities and equipment.			
Action(s):	Timeline:	Community Lead:	Priority:
Identify community picnic area for fire operation headquarters and assembly point.	2018	Fire committee	M
Identify Moose Lake as an supply for fire suppression. (GPS Coordinates 41 23’28.07” N 111 40’40.75” W) Elevation 7734 ft.	2018	Fire committee/ Weber Fire District	H

Sunridge Property Owner Association Wildfire Preparedness Plan

<i>Notes, updates ,and monitoring</i>			

GOAL C: MITIGATION – Actions that are implemented to reduce or eliminate risks to persons, property or natural resources including fuel treatments and reduction.

Goal C.1 – Decrease fuels within the community to reduce wildfire impact in and around the community.			
Action(s):	Timeline:	Community Lead:	Priority:
Evaluate Sunridge boundary with Sourdough Ranch Estates for possible fire/fuel break.	2019	Weber Fire District/FFSL	M
Work with property owners to thin hazardous fuels along roadways and travel routes within Sunridge boundaries	2018	Fire committee	H
<i>Notes, updates ,and monitoring</i>			

Sunridge Property Owner Association Wildfire Preparedness Plan

Goal C.2 – Work with local, state and federal fire officials to decrease fuels on private and adjacent public lands to reduce wildfire intensity and impact in and around the community.			
Action(s):	Timeline:	Community Lead:	Priority:
Schedule lot assessments with Fire District/FFSL once CWPP is complete	2019		
<i>Notes, updates ,and monitoring</i>			

GOAL D: MAINTENANCE – the process of preserving actions that have occurred including fuel treatments and reduction.

Goal D.1 - Regularly evaluate, update and maintain project commitments.			
Action(s):	Timeline:	Community Lead:	Priority:
Hold an annual meeting to review proposed and implemented projects and evaluate for maintenance	Annually	Community Fire Committee	M
<i>Notes and updates</i>			

Sunridge Property Owner Association Wildfire Preparedness Plan

PART IV: CONTACTS

The contacts in this part identify community resources that can be used to complete the goals of the plan.

Planning Committee Member List			
Name	Affiliation	Phone Number	E-mail
Richard Sowers		8017912958	dickshug@yahoo.com
Stephen Mills		8013918723	Ltredcoat@msn.com
Kent Connelly		3077278277	kconnelly@lcwy.org
Brent Frost		8015400661	jbrentfrost@yahoo.com

Commercial Entities				
Organization	Contact Person	Phone Number	E-mail	Address
Powder Mt. Ski Resort	Mark Schruetel	484-239-0549		13544 E Hwy 39 Huntsville Ut.
Red Rock Out Fitters	Kevin Bumgardner	801-745-3060		

Sunridge Property Owner Association Wildfire Preparedness Plan

Formal Associations			
Organization	Contact Person	Phone Number	E-mail
Sunridge Property Assoc.	Brent Frost	801-540-0661	jbrentfrost@yahoo.com
Vista Assoc.	Larry Johnson	801-782-5965	
LaPlatta		801-782-7449	
Red Rock Outfitters	Kevin Bumgardner	801-745-6393	
Weber County Search & Rescue		801-778-6622	

Media Support			
Organization	Contact Person	Phone Number	E-mail
Standard Examiner		801-625-4222	
Ridge Runner	The Mail Room	801-621-4014	
Sunridge Website	Richard Fry	801-626-6919	
Sunridre Property Owners Facebook page.			

Schools				
School	Contact Person	Phone Number	E-mail	Address
Powder Mtn. Ski School	Mark Schroetel	484-239-0549		Eden, Utah
Snow Crest Jr. High		801-476-5360		Eden, Utah
Valley Elementary		801-452-4180		Eden, Utah

Sunridge Property Owner Association Wildfire Preparedness Plan

Transportation			
Organization	Contact Person	Phone Number	E-mail
UDOT		801-745-3777	
Sourdough wilderness Ranch		801-773-3348	
Weber Snow removal		801-399-8396	
Brent Frost Snow cat		801-540-0661	
Carl Frazier Snow Cat		801-791-7905	

Private Equipment Capabilities				
Type of Equipment	Contact Person	Phone Number	E-mail	Address
High County Excavation	Carl Frazier	801-791-7905		5683W 5500S Hooper UT
Chambers Construction		801-745-3108		Eden UT.

Other			
Organization	Name	Phone Number	E-mail

Sunridge Property Owner Association Wildfire Preparedness Plan

Sunridge Property Owner Association Wildfire Preparedness Plan

APPENDIX

Appendix A:

Contents:	UWRAP Assessment Report	FFSL

Appendix B:

Contents:		

Appendix C:

Contents:		

Appendix D:

Contents:		